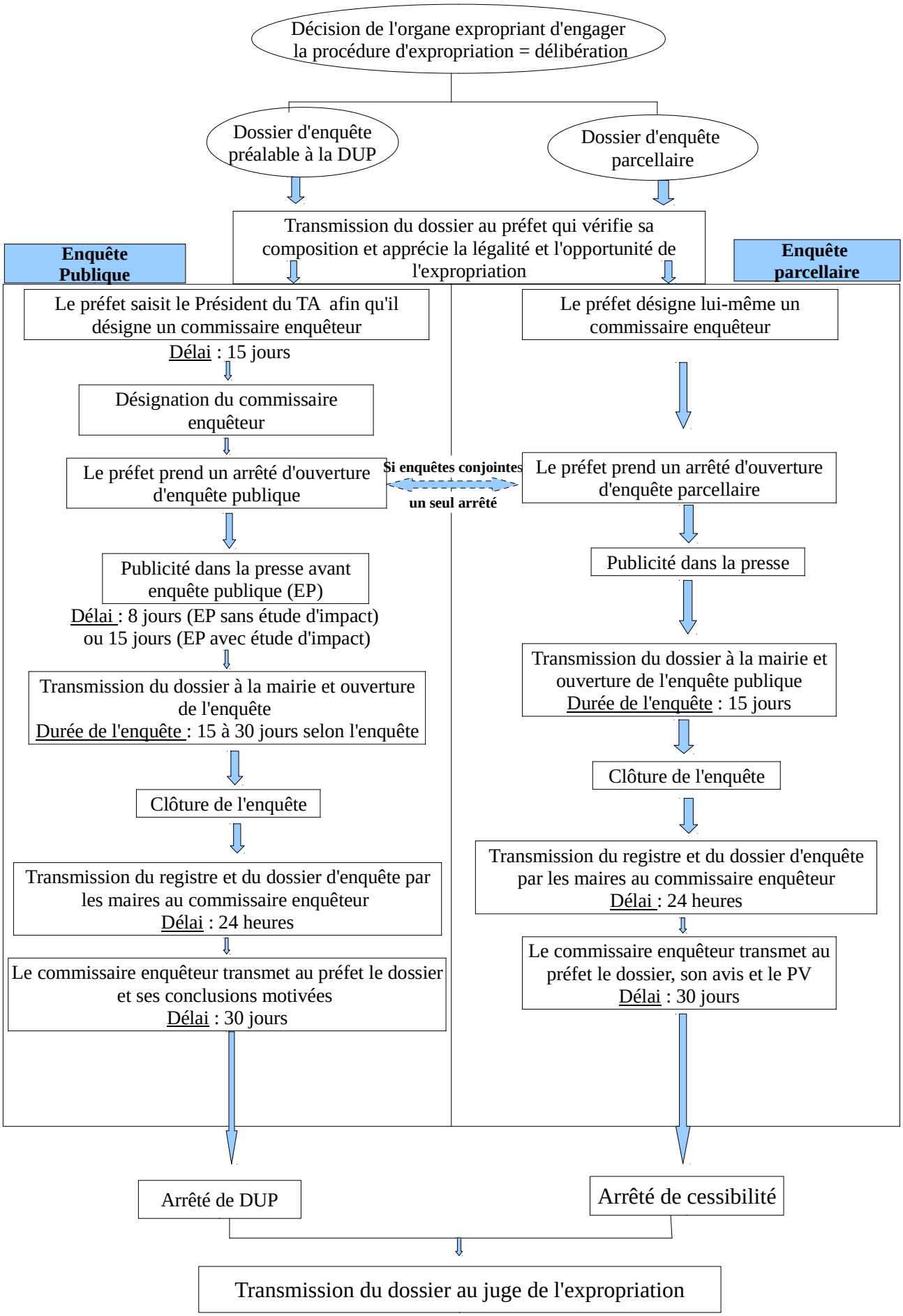# SCHÉMA SYNTHÉTIQUE DE LA PHASE ADMINISTRATIVE